Accessible & Elder-caring
Bathroom Products

AQUATIZ

Love · Support

Multiple Styles

Solid Wood

Reliable and Safe

Match with other elderly-friendly products of R&T

FZ1000A
I Shaped Handrail

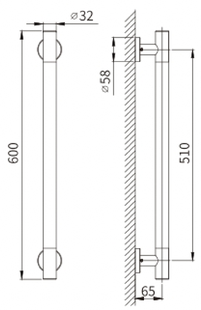

unit:mm

Main material
Stainless steel + solid wood

Features
Color: wood grain color
Handrail diameter:32mm
Rail-to-wall distance: 65mm

FZ1001A
L Shaped Handrail

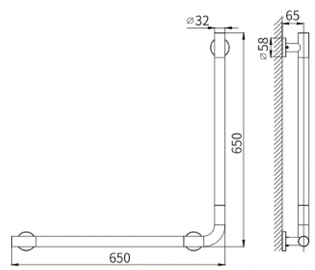

unit:mm

Main material
Stainless steel + solid wood

Features
Color: wood grain color
Handrail diameter:32mm
Rail-to-wall distance: 65mm

Accessible & Elder-caring Bathroom Products

FZ1002A
135°Handrail

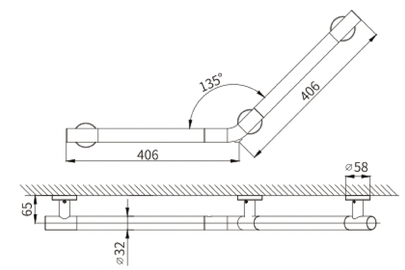

unit:mm

Main material
Stainless steel + solid wood

Features
Color: wood grain color
Handrail diameter:32mm
Rail-to-wall distance: 65mm

FZ1003A
90° Handrail

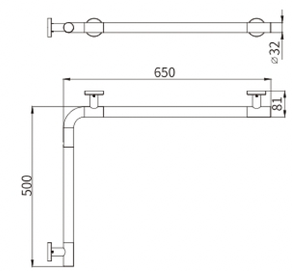

unit:mm

Main material
Stainless steel + solid wood

Features
Color: wood grain color
Handrail diameter:32mm
Rail-to-wall distance: 65mm

Comfortable · Caring

Electric Lifting

Two Lifting Modes

Moveable Armrests

Soft and Comfortable

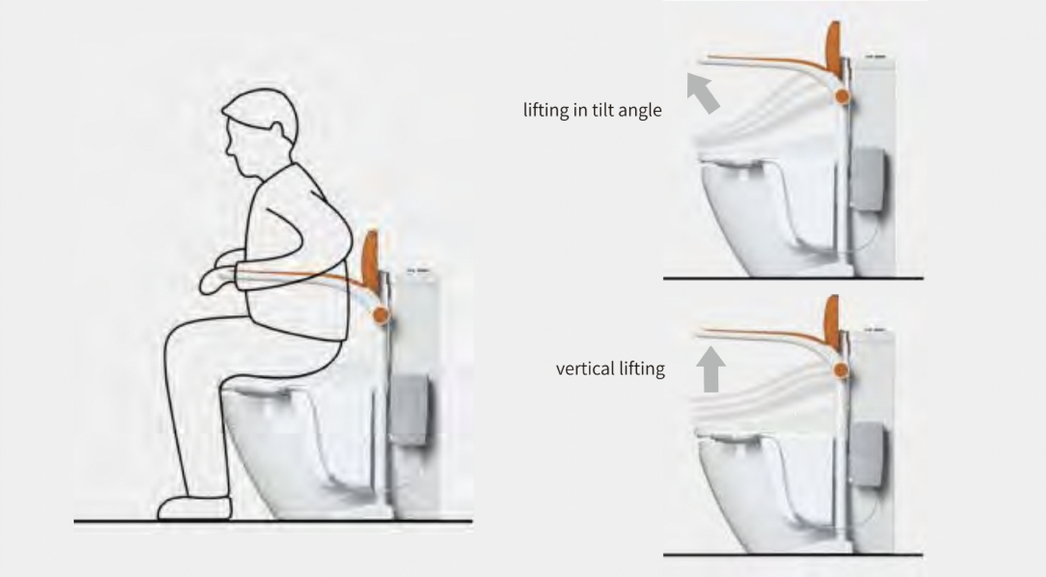

Two lifting modes

Choose appropriate lifting mode according to user's physical condition.

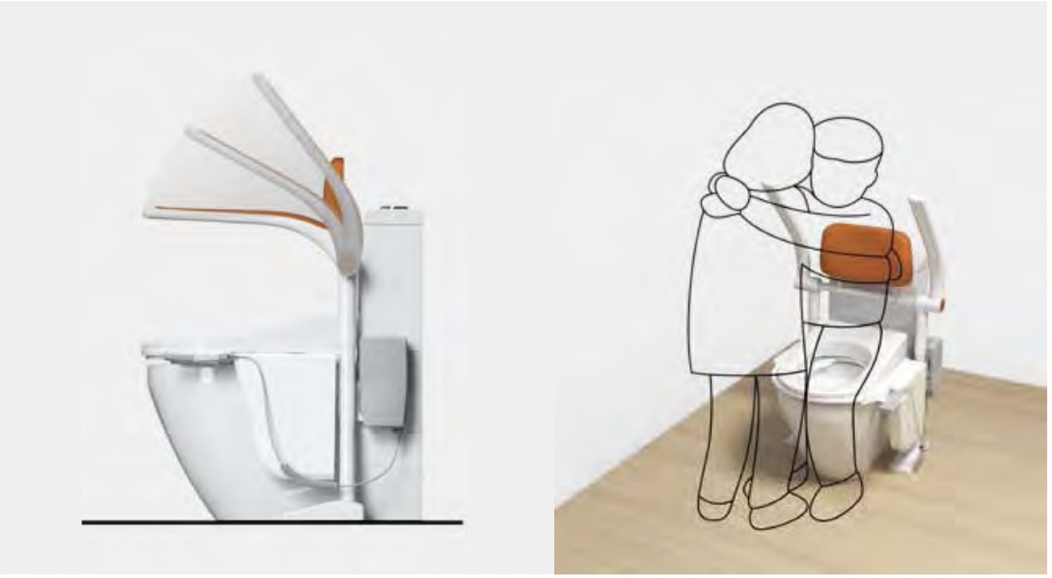

Moveable armrests to save space

The armrests can be raised upward to make room, so that it won' t be an obstacle when taking care of elderly or wheelchair users.

Can be supplied with other R&T elderly-friendly products

FZ4000
Toilet Lift

NEW

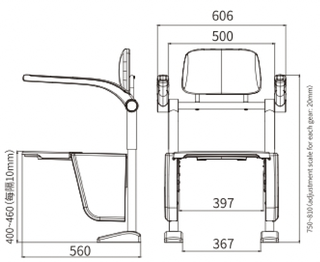

unit:mm

Main material
Frame (steel), armrest (aluminum alloy),
backrest/armrest (integral skin foam)

Features
Voltage: 220~240AC (50HZ)
Protection rating: IP66
Lifting mode: tilting/vertical
Loading capacity: ≤100kg
Maximum load on one side armrest armrest: 100kg
Applicable toilet height: 380/390/400/410/420
Rotatable armrest, safe and slow descending
The height of the backrest and armrests is adjustable, which is suitable for people of different heights.
The monitor can be installed on the left or right to adapt to different plug positions.
The remote control can be installed on the left or right to conform to different user habits.

FZ1010A
Toilet Safety Frame (floor-mounted)

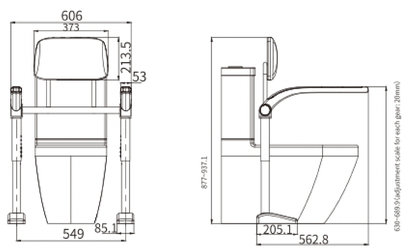

unit:mm

Main material
Frame (steel), armrest (aluminum alloy),
backrest/armrest (integral skin foam)

Features
Maximum load on one side armrest: 100kg
Rotatable armrest, safe and slow descending
The height of the backrest and armrests is adjustable, which is suitable for people of different heights.

Accessible & Elder-caring Bathroom Products

FZ1010B
Toilet Safety Frame (wall-mounted)

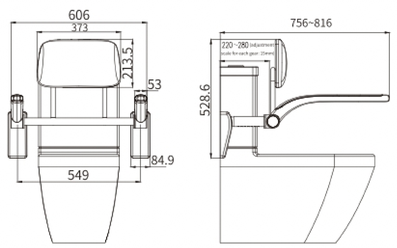

unit:mm

Main material
Frame (steel), armrest (aluminum alloy),
backrest/armrest (integral skin foam)

Features
Maximum load on one side armrest：100kg
Rotatable armrest, safe and slow descending

FZ1030A
Toilet Seat Riser (with handles)

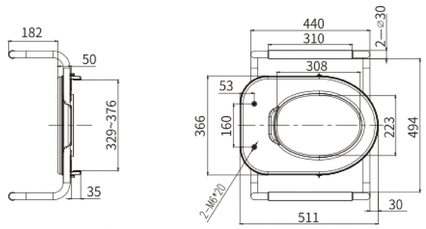

unit:mm

Main material
Seat riser (HDPE blow molding), steel handles (Q235),
soft handrail cover (NBR foam), clamps (PP)

Features
Add 5cm height to normal toilet seat
Easy installation, steady and firm, will not loosen
Applicable for different toilets.

FZ1030B
Toilet Seat Riser (without handles)

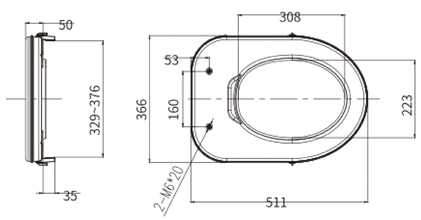

unit：mm

Main material
Seat riser (HDPE blow molding), clamps (PP)

Features
Add 5cm height to normal toilet seat
Easy installation, steady and firm, will not loosen
Applicable for different toilets

RFZ1030020000
Toilet Seat Riser (foam type)

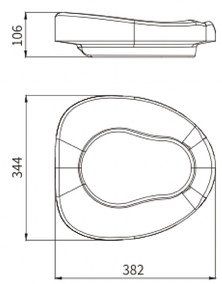

unit：mm

Main material
EVA foaming

Features
Color: chestnut brown
Add 6cm height to normal toilet seat
Directly put it on the toilet seat for use, no installation is needed.
Applicable for different toilet seats

Design for disabled and elderly with limited mobility.
One-button operation by remote control to reduce barrier in the bathroom.
Built-in sensing device for auto flushing after use, avoiding cross-contact,
more hygienic and healthy.

Flexible · Caring

One-button Lift

Slow and Comfortable

Super Quiet

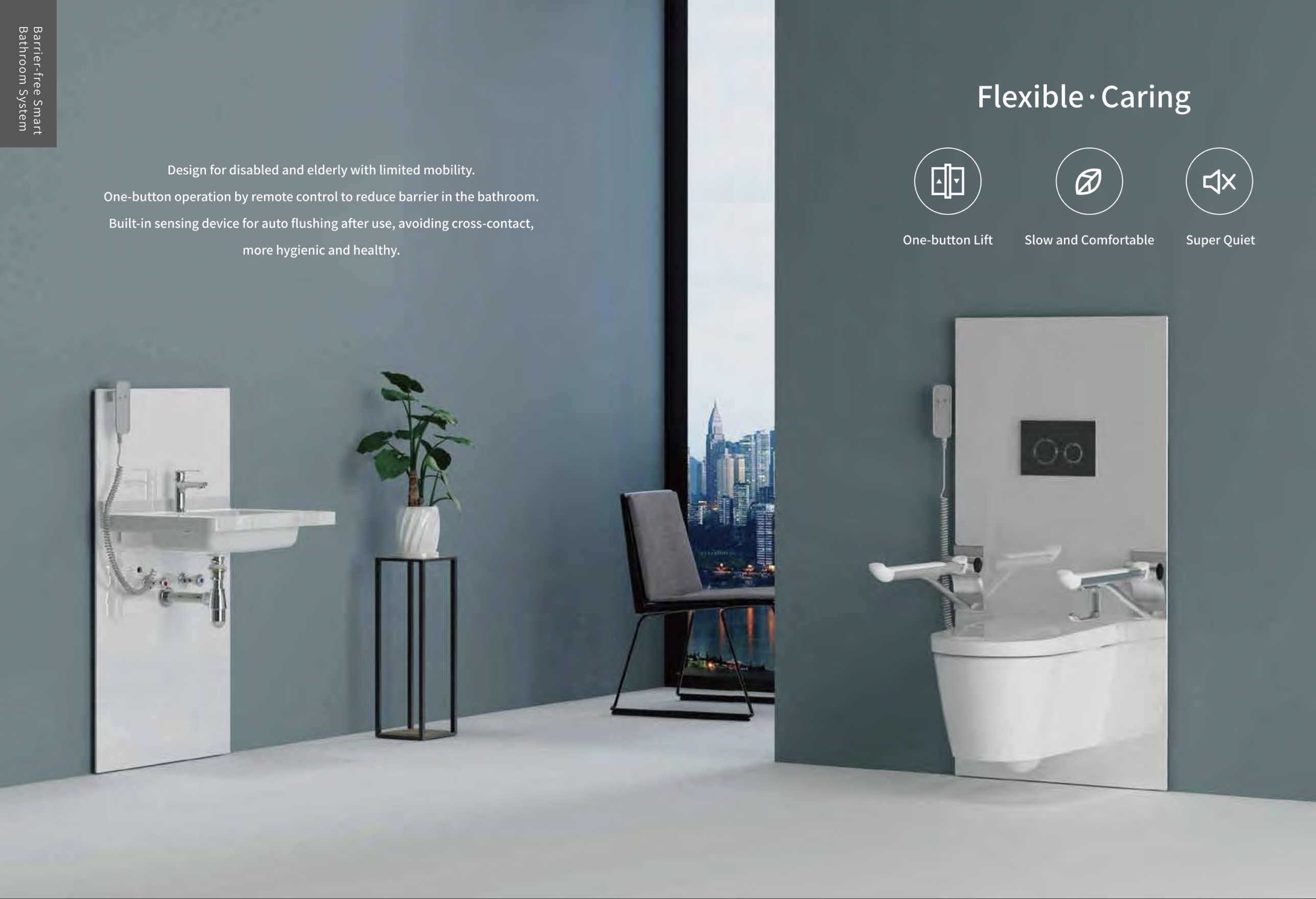

Accessible & Elder-caring Bathroom Products

Press the 'up' button

The toilet will rise up to 200mm, which is helpful for elderly to get up

Off-seat auto flushing

Height adjustable toilet 200mm lifting range

This toilet height is adjustable between 400-600 mm, which is helpful for disabled and elderly to sit down and get up from the toilet.

For standing users

For wheelchair users

Height adjustable basin 200mm lifting range

This basin height is adjustable between 800-1000 mm, which is suitable for different people, especially for hospitals and nursing home.

Detachable armrests

Off-seat auto flushing

Strong bearing capacity

200kg load capacity, safe for sitting

Remote control

Wired remote control for height adjustment, simple and easy operation

FZ3010
Height Adjustable Basin
(outside the wall)

NEW

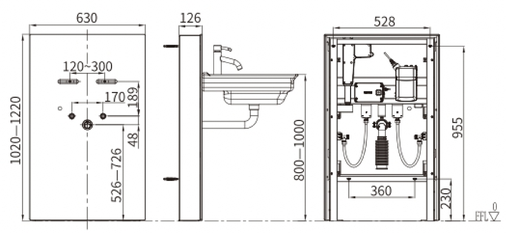

Installation
External installation
Applicable for wall-hung basin
Fit for solid wall or non-slurry wall

Features
Thickness: 126mm
Lifting range: 0-200mm
Basin height: 800-1000mm
Load capacity: 150KG
Color: black and white available

FZ2000
Height Adjustable Toilet (in-wall)

NEW

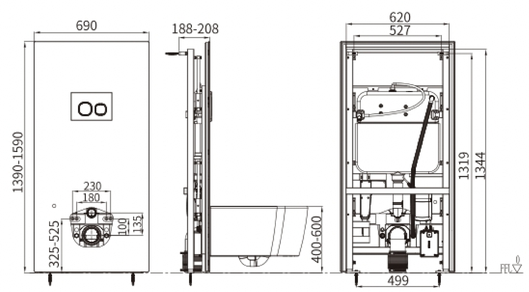

Installation
Front actuator
In-wall installation
Applicable for wall-hung toilet
Fit for solid wall or non-slurry wall

Features
Thickness: 188-208mm
Actuator dimension: 245X165mm
Lifting range: 0-200mm
Toilet height: 400-600mm
Load capacity: 200KG
Color: black and white available
Optional actuators: pneumatic/sensing actuator
Optional fitting: support armrests for toilet

Accessible & Elder-caring Bathroom Products

FZ2010
Height Adjustable Toilet (outside the wall)

NEW

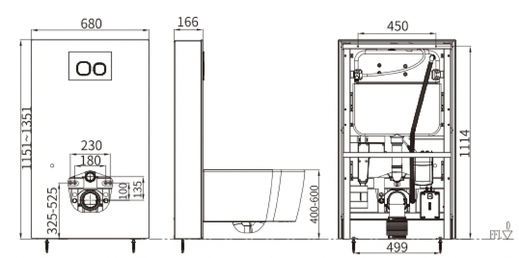

Installation
Front actuator
External installation
Applicable for wall-hung toilet
Fit for solid wall or non-slurry wall

Features
Thickness: 166mm
Actuator dimension: 245X165mm
Lifting range: 0-200mm
Toilet height: 400-600mm
Load capacity: 200KG
Color: black and white available
Optional actuators: pneumatic/sensing actuator
Optional fitting: support armrests for toilet

FZ3000
Height Adjustable Basin (in-wall)

NEW

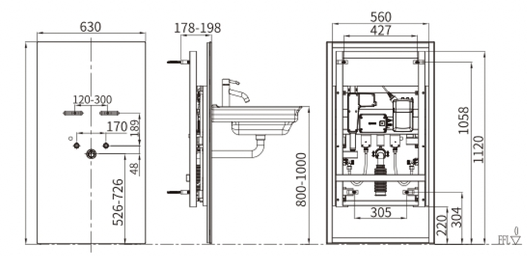

Installation
In-wall installation
Applicable for wall-hung basin
Fit for solid wall or non-slurry wall

Features
Thickness: 178-198mm
Lifting range: 0-200mm
Basin height: 800-1000mm
Load capacity: 150KG
Color: black and white available